

# CURLIN<sup>®</sup> ENTERPRISE SOLUTION SOFTWARE **A R S**

A comprehensive infusion software suite developed specifically for home infusion.

For years, smart infusion pumps and software designed for use in acute care settings have been used to prevent medication errors.

CURLIN's Enterprise Solution Software was developed to offer the same level of protection for infusions delivered at home.

The new CURLIN Enterprise Solution Software was developed specifically for use in home care settings to simplify programming, reduce the likelihood of infusion-related errors, and streamline pump management and maintenance.



The CURLIN 8000 Ambulatory Infusion Pump seamlessly integrates with the CURLIN Enterprise Solution Software suite to ensure medications are delivered safely, and precisely as intended.



## CURLIN<sup>®</sup> ADMIN MANAGER

CURLIN Admin Manager allows pharmacy and IT administrators to manage the CURLIN Enterprise Solutions Software, including network settings, user management, system reports, and more.

## CURLIN<sup>®</sup> RX MANAGER

Designed with extensive input from home infusion pharmacists, **CURLIN RxManager** is a medication safety software that helps you manage your patients' therapies safely and efficiently. [\(more information on reverse side\)](#)

## CURLIN<sup>®</sup> SERVICE MANAGER

CURLIN Service Manager provides biomedical engineers with a simple interface to perform preventative maintenance on CURLIN 8000 pumps, check service history, and view historical pump event information.

### CURLIN<sup>®</sup> 8000

Infusing  
Milrinone 0.5 mg/mL Continuous  
CHF Protocol 50 - 70 kg

RATE mL/hr	REMAINING
6.4	308 mL
3.21 mg/hr	48 h 01 m

REVIEW/EDIT    OPTIONS



# CURLIN<sup>®</sup> RxMANAGER<sup>®</sup>

CURLIN RxManager is an all-new medication safety software that helps you manage your patients' therapies safely and efficiently. It was developed with extensive input from home infusion pharmacists, seamlessly integrates with the CURLIN 8000 pump, **and complements existing home infusion workflows for both pharmacists and nurses.**



**Your business, your rules:** Easily create facility-specific pump configurations, drug and fluid lists, common protocol templates, and clinical advisories. It is designed to be flexible and evolve with your pharmacy's practice.



**Patient-specific protocols:** Quickly create PSPs (Patient Specific Protocols) - a custom set of therapy parameters for each patient that may include rate-based hard and soft limits, alarm settings, lock level, access code, infusion programs, and more.



**Patient-specific safety:** Once created, PSPs are easily uploaded to a connected CURLIN 8000 pump with the click of a button, protecting your patients from potential programming errors which can occur in the pharmacy or at the bedside.

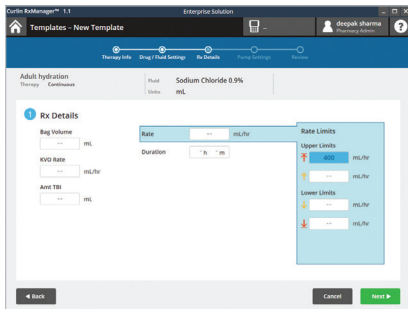

Therapy protocol creation page

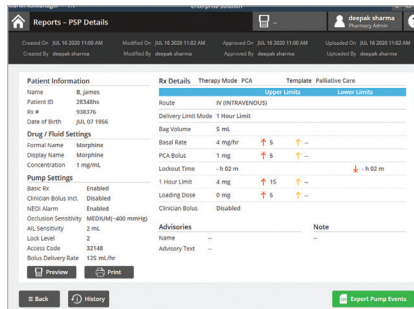

Patient Specific Protocol (PSP) detail page

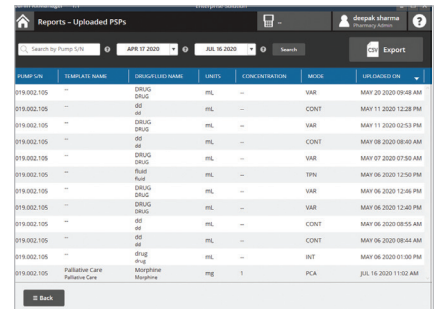

Patient Specific Protocol (PSP) upload report

Several options for CURLIN Enterprise Solution Software are available to meet your facility's needs.

	TRIAL All features <b>FREE</b> for 60 Days	BASE	PREMIUM
<b>Order number:</b>	80991-003	80991-002	80991-001
CURLIN Admin Manager	●	●	●
CURLIN Service Manager	●	●	●
CURLIN RxManager	●	●	●
Create custom pump configuration profiles for entire pump fleet	●	●	●
Create clinical advisories	●	●	●
Access and print reports	●	●	●
Create a single-use Patient Specific Protocol (PSP)	●	●	●
Create drug and fluid lists	●	●	●
Create common protocol templates	●	●	●
Create a Patient Specific Protocol (PSP) using facility-specific protocol templates	●	●	●



Tel: **801.264.1001**  
Toll Free: **800.970.2337**



4314 Zevex Park Lane  
Salt Lake City, UT 84123 USA



[moogmedical.com/infusion](http://moogmedical.com/infusion)  
[medcustomerservice@moog.com](mailto:medcustomerservice@moog.com)



CURLIN<sup>®</sup> and CURLIN<sup>®</sup> RxManager<sup>®</sup> are registered trademarks of Curlin Medical, Inc. Moog<sup>®</sup> is a registered trademark of Moog, Inc. © 2025 Moog, Inc. Moog Medical, 4314 Zevex Park Lane, Salt Lake City, UT 84123 USA. SLM-MD-173 Rev. A



Enhancing Healthcare.  
Enriching Lives.<sup>™</sup>